

Design Department

Tel: 203-393-7292 www.Roll-A-Cover.com
 Fax: 203-393-7298

Sold To: GPH Partners LLC
 2 Lexington Ave.
 New York, NY 10010

Job Name & Address: Granerney Park Hotel
 2 Lexington Ave.
 New York, NY 10010

Drawing Name: Unit A: SSLTX-229
 Unit B: 9SLT04-149CU
 Unit C-Left: 10SLT05-149
 Unit C-Right: 8SLT04-149

Drawing #: JMLGPH1 Scale: 1/4" = 1'

Origination	Revised	Revised	Revised
Date: 7-19-06			

Color: White

Glazing:
 Walls: 1/2" clear polycarbonate
 Eave: n/a
 Roof: 10mm Bronze Tint Twinwall Polycarbonate

- Special Notes:
- 1) Double Wide Bays
 - 2) Extra Height to 9'
- Unit A-
- 1) Fixed unit
 - 2) 36" commercial Door- right gable
 - 3) Left gable delete
 - 4) 5 windows- 1 ea. front wall
- Unit B-
- 1) 36" commercial Door- rear of left fixed unit
 - 2) 9 windows- 1 ea. front wall
 - 3) Right Gable delete
 - 4) End Bay Shortened to Clear Chimney
- Unit C-Right
- 1) Left Gable Delete
 - 2) Bi-Fold Doors - Right Gable
 - 3) 8 windows- 1 ea. front wall
- Unit C-Left
- 1) Right Gable Delete
 - 2) Bi-Fold Doors - Left Gable
 - 3) 10 windows- 1 ea. front wall

Please carefully review these plans, make changes if needed, or sign the approval, and return for further action to:
 Keron Taylor
 Roll-A-Cover LLC
 36 Sargent Drive
 Bethany, CT 06524
 (203) 393-5554

NOTE: Unless signed copy is received your unit will not be submitted for Engineer Stamps nor will construction of unit begin.

Approved By: _____
 Company: _____
 Position: _____ Date: _____

Sales Person: J. M. Lightfoot

Upon return of a signed copy of the plan, your enclosure will be sent to our production department. They will begin the ordering of materials and construction phase. If you have any questions, concerns or changes to be made from this point forward, please contact Kerry Taylor. Kerry can be reached by calling (203) 393-5554 or by e-mailing him at ktaylor@rollacover.com

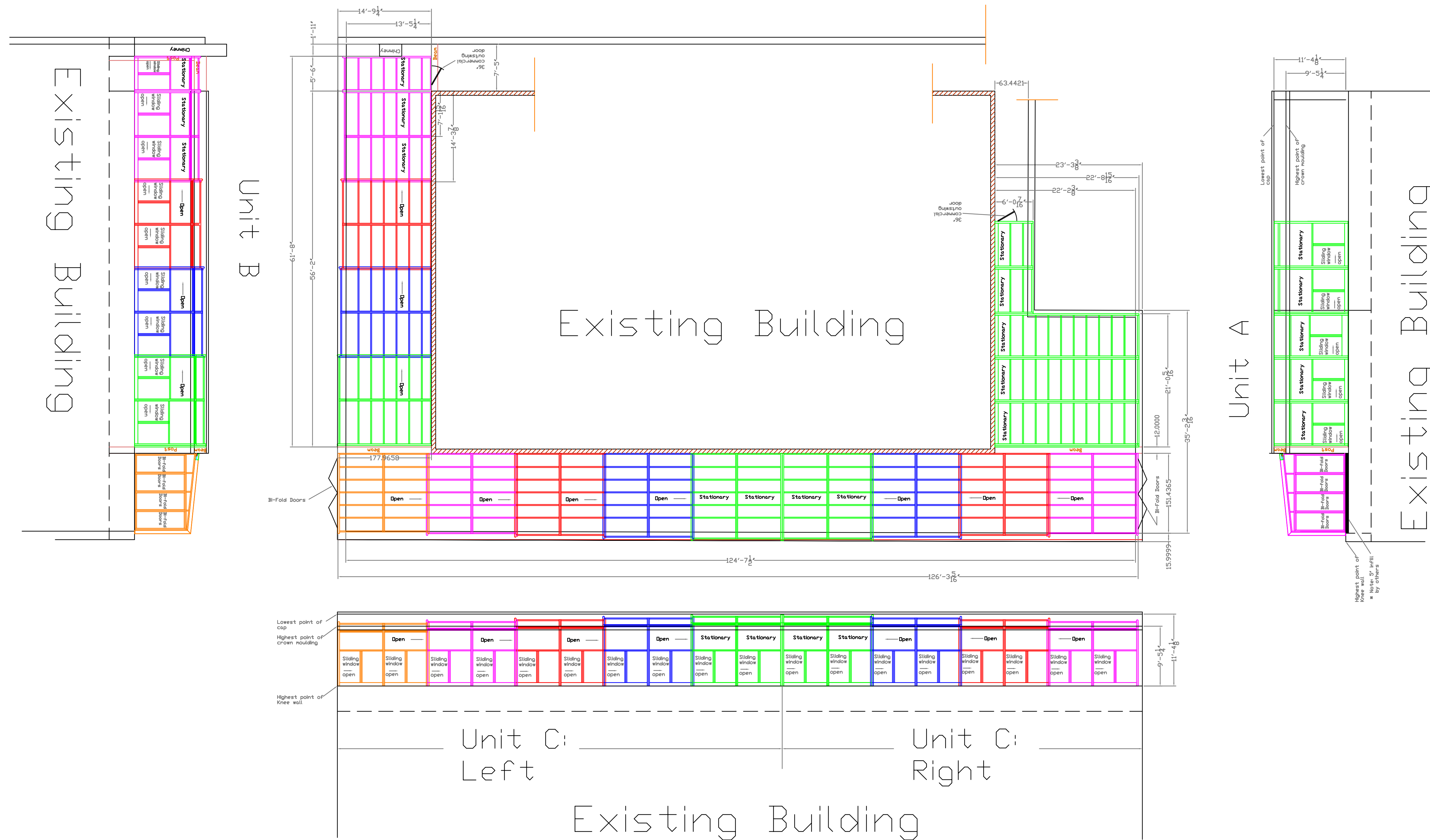

Upon return of a signed copy of the plan, your enclosure will be sent to our production department. They will begin the ordering of materials and construction phase. If you have any questions, concerns or changes to be made from this point forward, please contact Kerry Taylor. Kerry can be reached by calling (203) 393-5554 or by e-mailing him at ktaylor@rollacover.com