



Design Department
Tel: 203-393-7292 Fax: 203-393-7298 www.Roll-A-Cover.com

Sold To: Bayview Restaurant
25 Van Brunt Rd
Brook Channel, New York 11693-1202

Drawing Name: 7SLT70-1012ST
Drawing #: RSBV1 Scale: 1/4" = 1'

Date: 12-08-06 12-14-06

Color: Sandtone

Glazing:
Walls: 1/2" Tempered Glass
Eave: N/A
Roof: 10mm. Clear twinwall polycarbonate

Special Notes:
A) 20" added wall height
B) 2 3/8" commercial outswing doors w/ panic bar in gables
C) Roll-A-Wall Bay 7 gable

Sales Person: R. Scarpa

Please carefully review these plans, make changes if needed, or sign for approval, and return for further action to:
Ramon Taylor
Roll-A-Cover LLC
38 Sargent Drive
Bethany, CT 06524
(203) 393-3524

NOTE: Unless signed copy is received your unit will not be submitted for Engineer Stamps nor will construction of unit begin.

Approved By: _____
Company: _____
Position: _____ Date: _____

Upon return of a signed copy of the plan, your procedure will be sent to our production department. They will begin the ordering of materials and construction phase. If you have any questions, concerns or changes to be made from this point forward, please contact our project manager, Tim Maloney. Tim can be reached by calling (203) 393-3524 or by emailing tim at tim@rollacover.com

Left Side View.

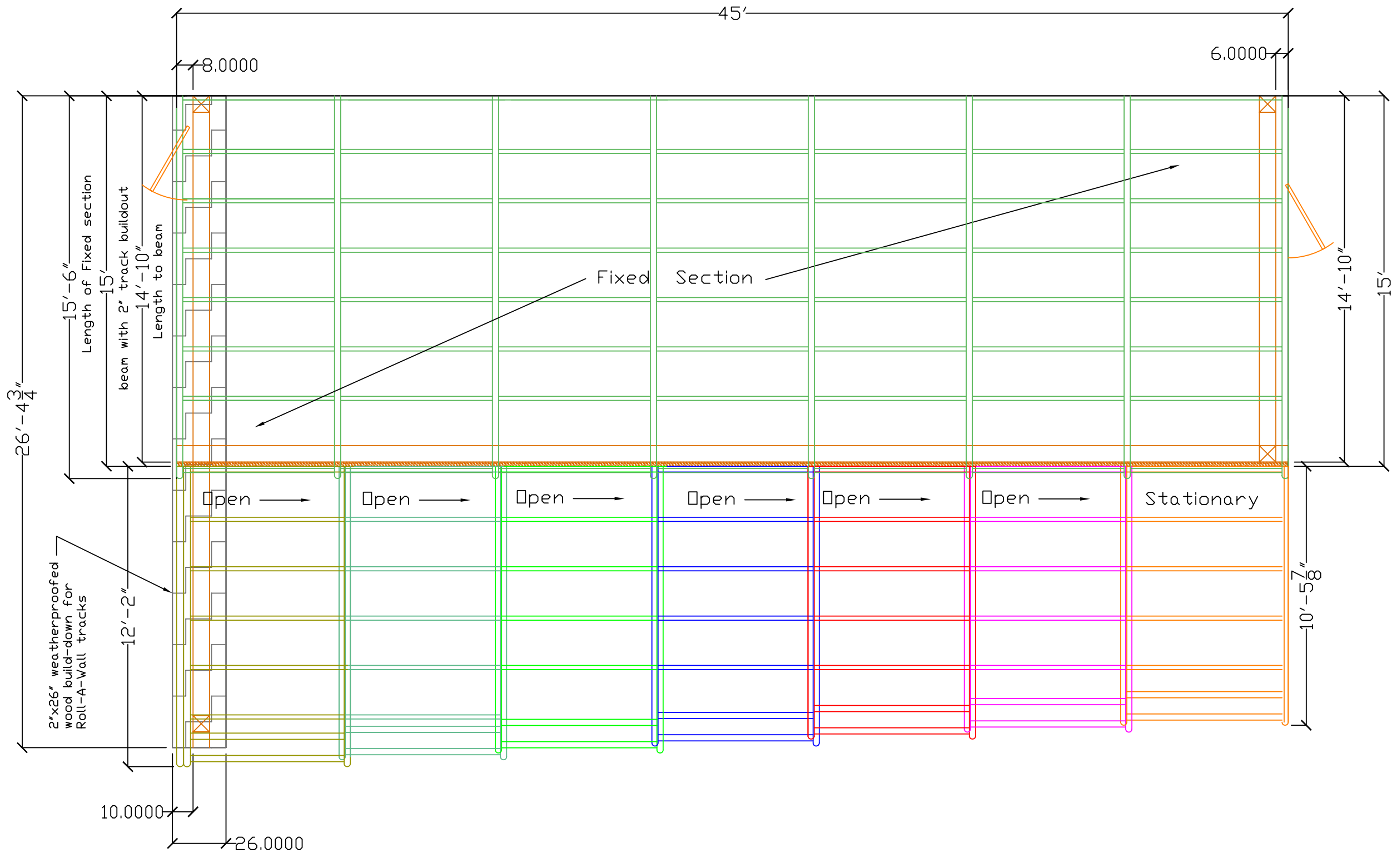
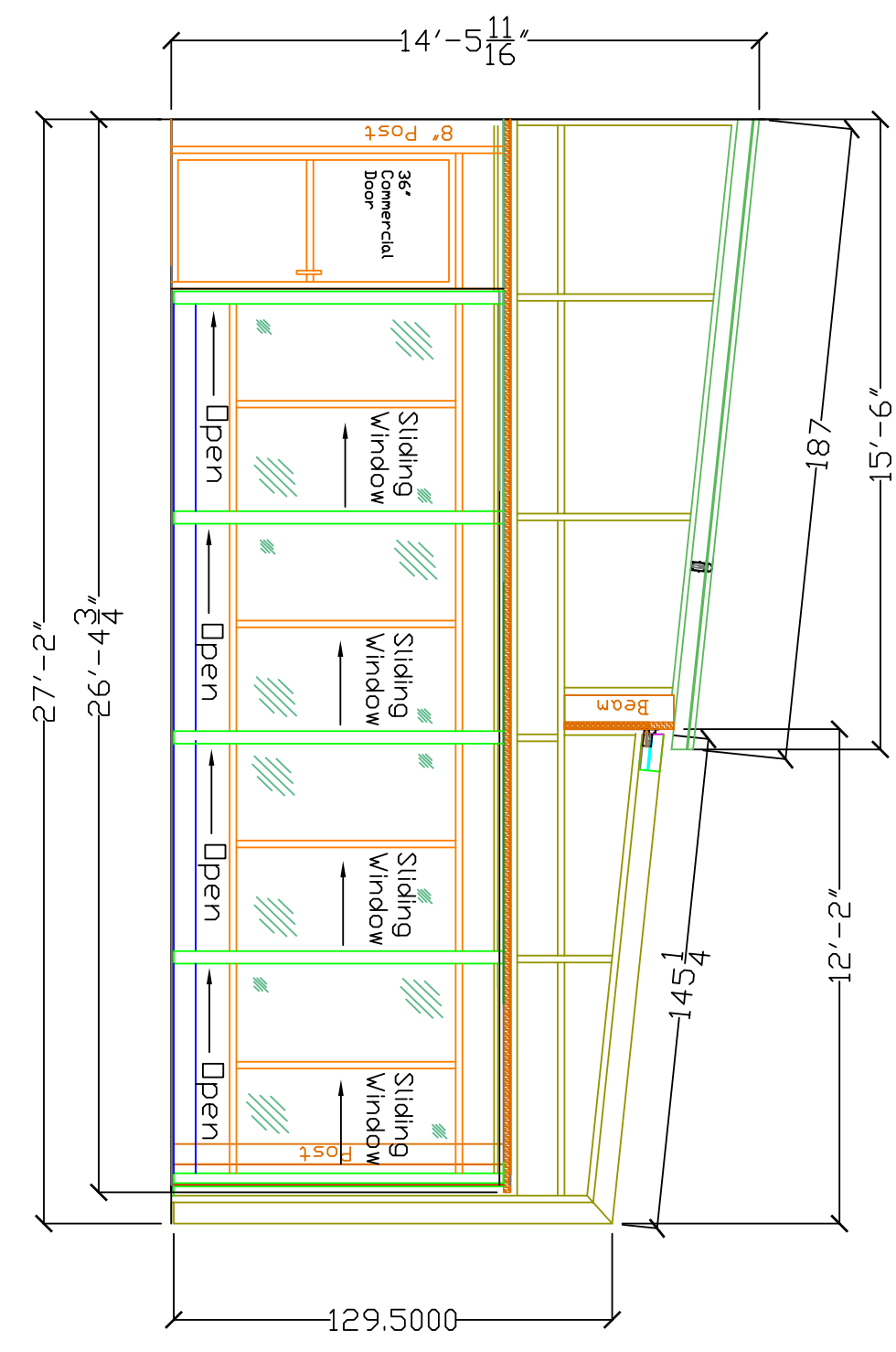

Top View

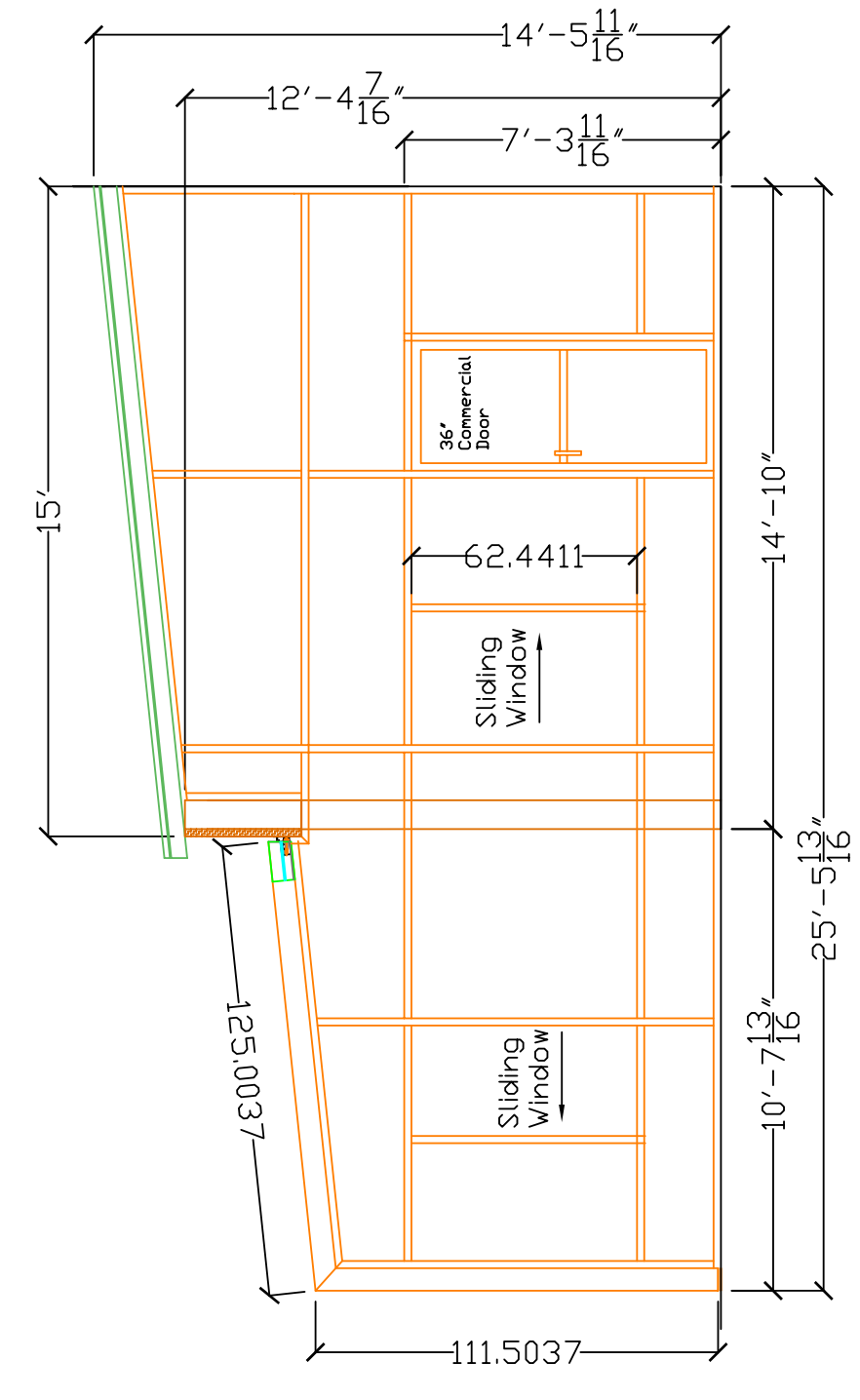

Right Side View.

- Added Notes - All Ground Surfaces must be:
- A) Level
 - B) Parallel to beam
 - C) Free of grooves or divots
 - D) Flat & smooth
 - E) Structurally sound and prepared to accept Roll-A-Cover unit
 - F) Blocking between floor joists where necessary to keep RAC unit from sagging to be reviewed by others.