

Plot Plan

Scale: 1/8" = 1'

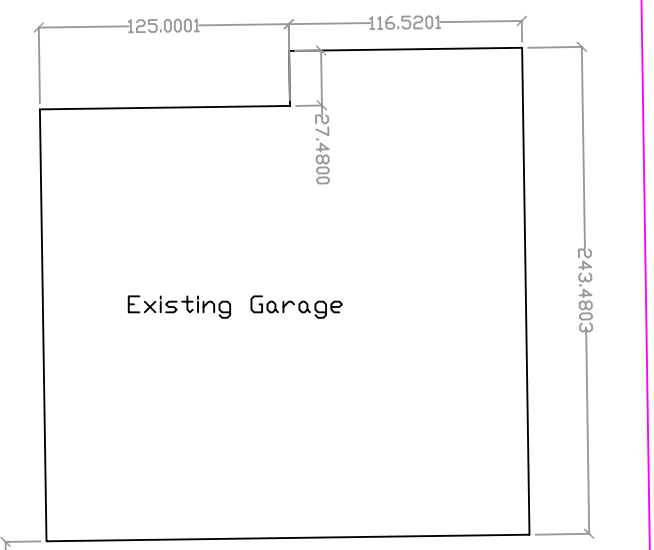
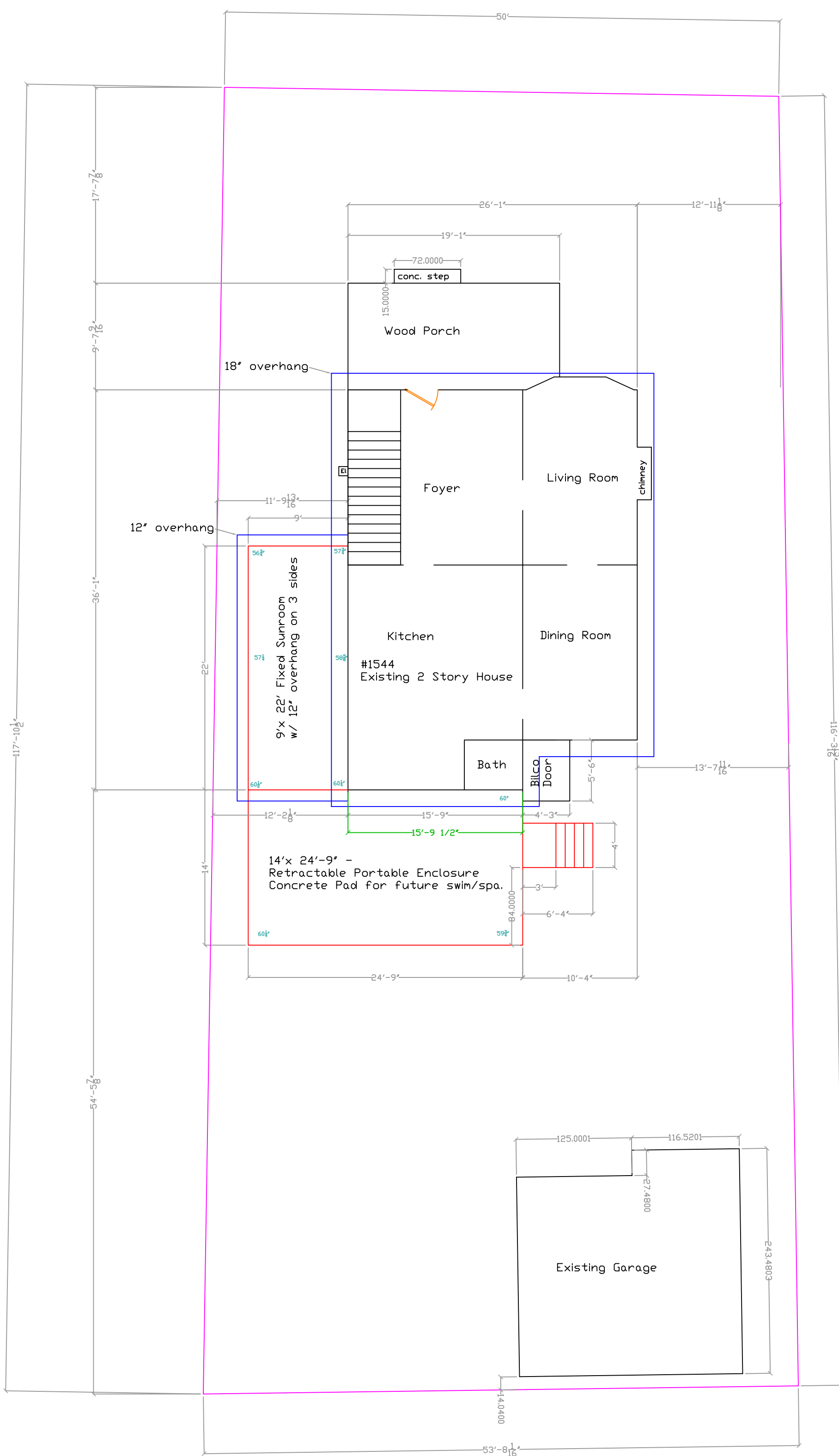

Enclosure Layout

Scale: 1/8" = 1'

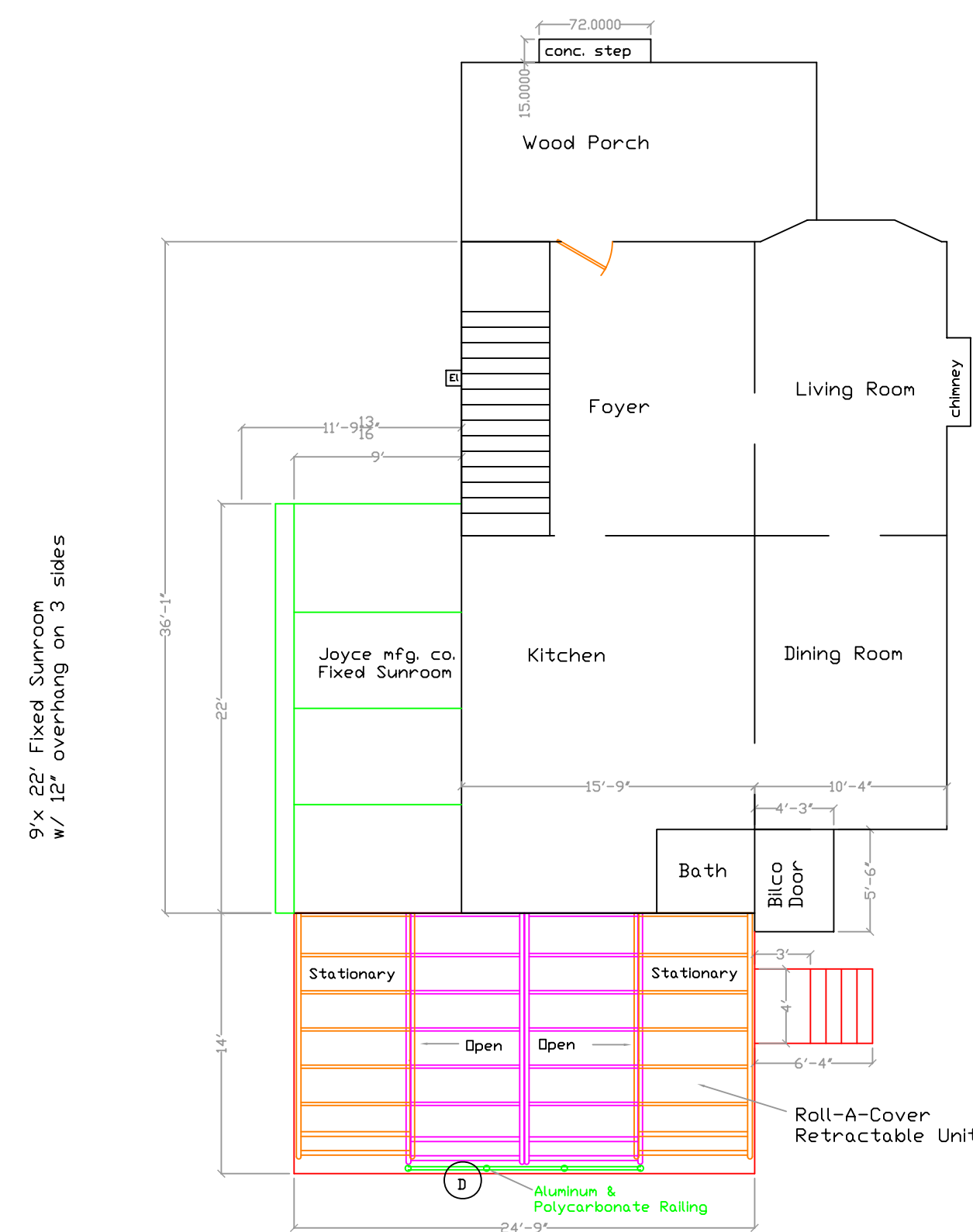

Framing Plan

Scale: 1/8" = 1'

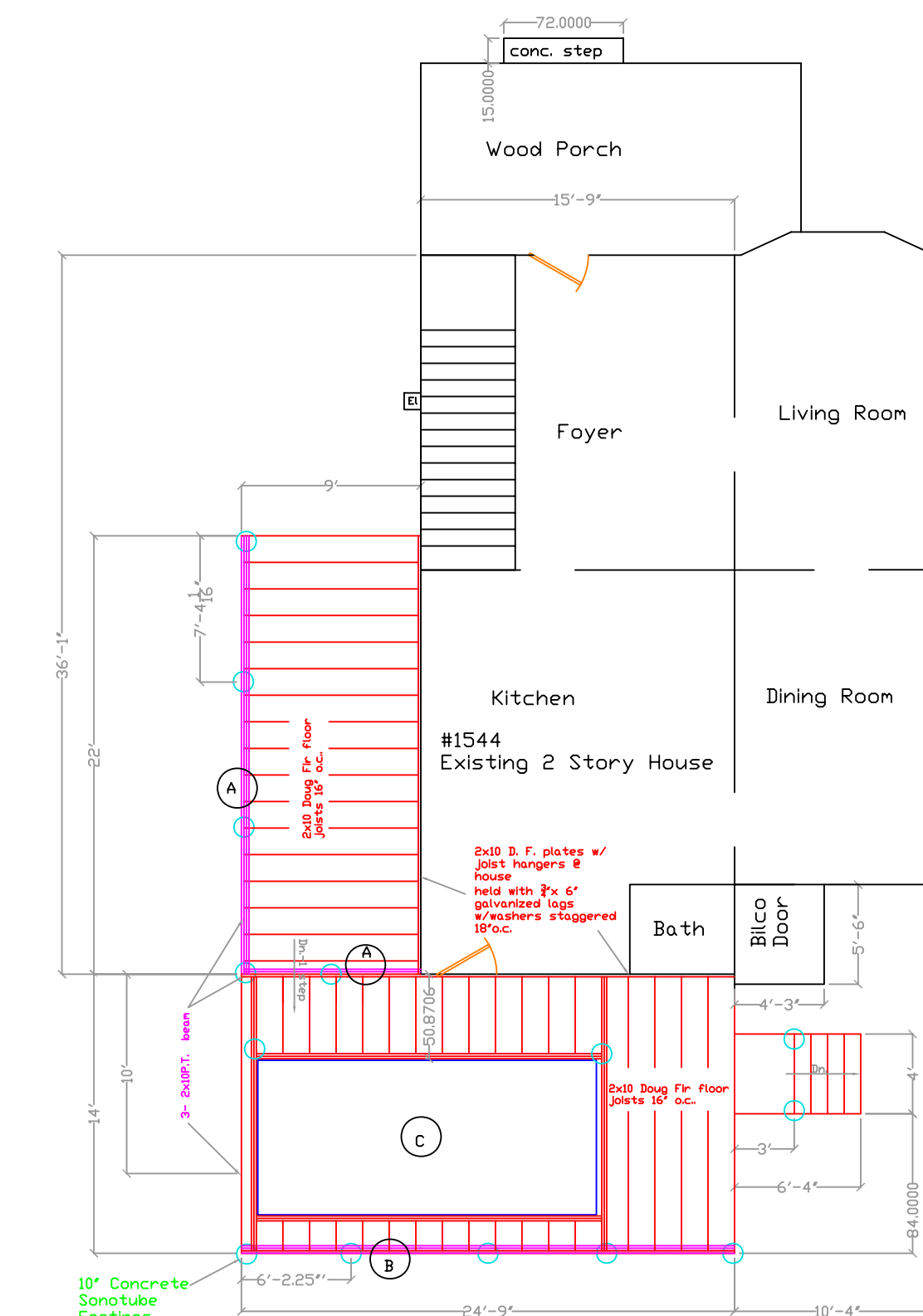

Cross Section- A

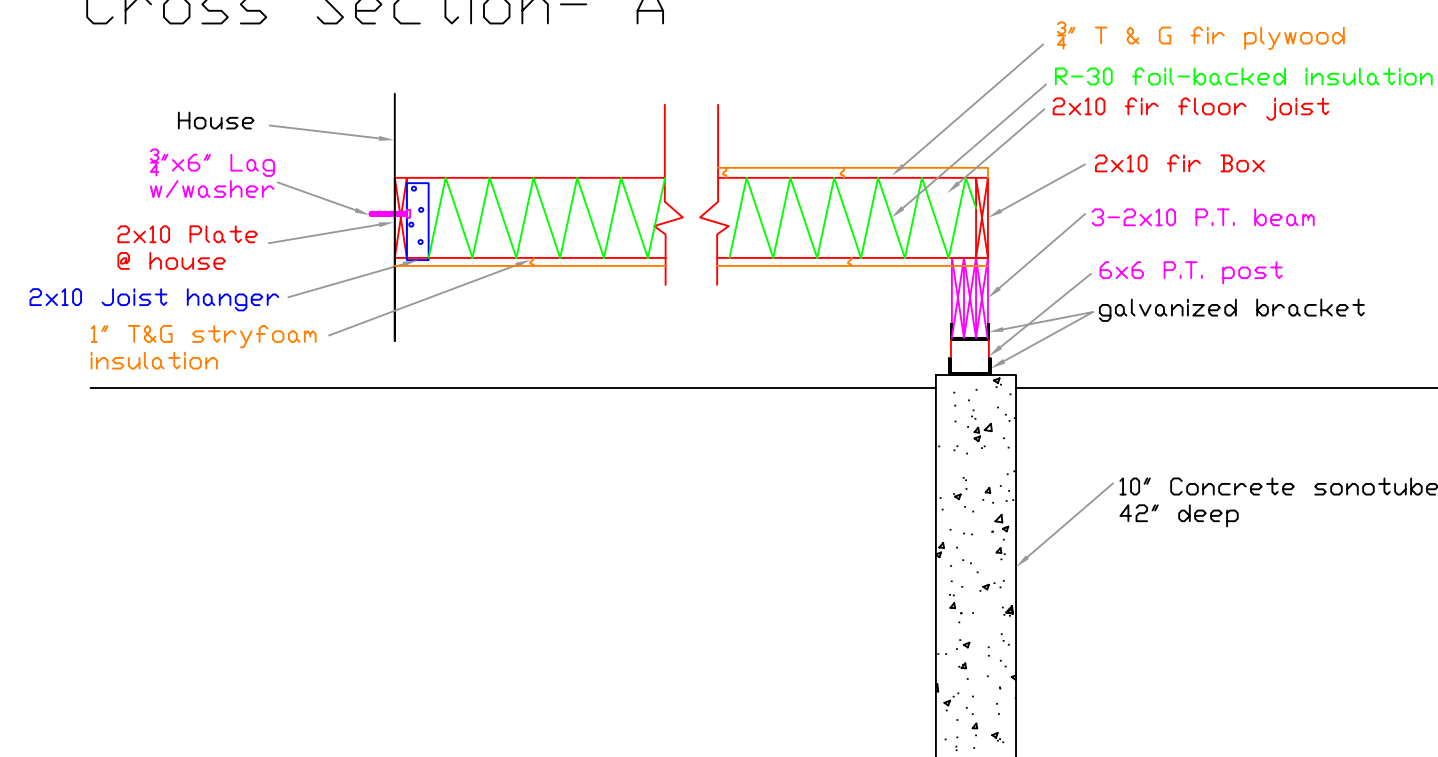

Cross Section- B

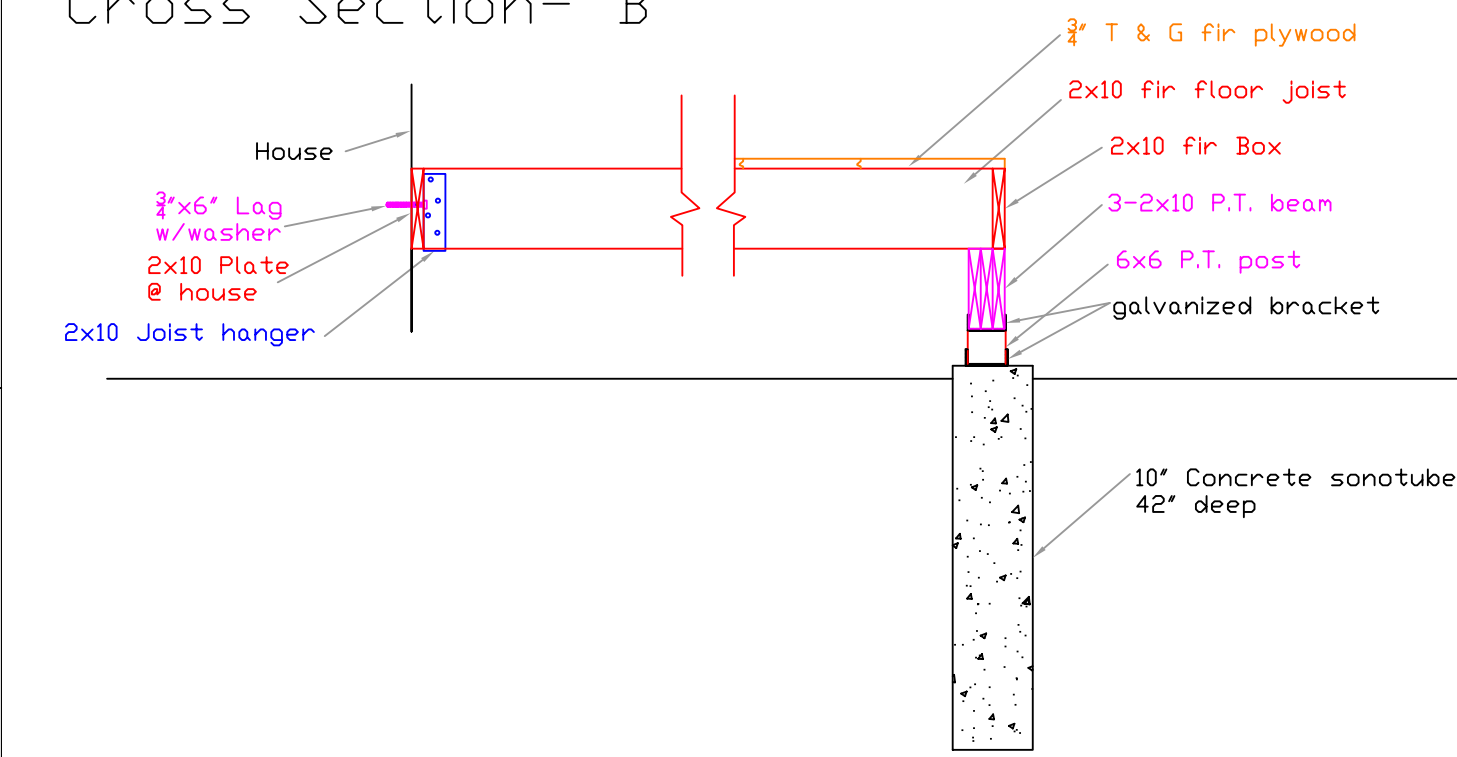

Cross Section- C Concrete Slab Cross-Section beneath swim spa

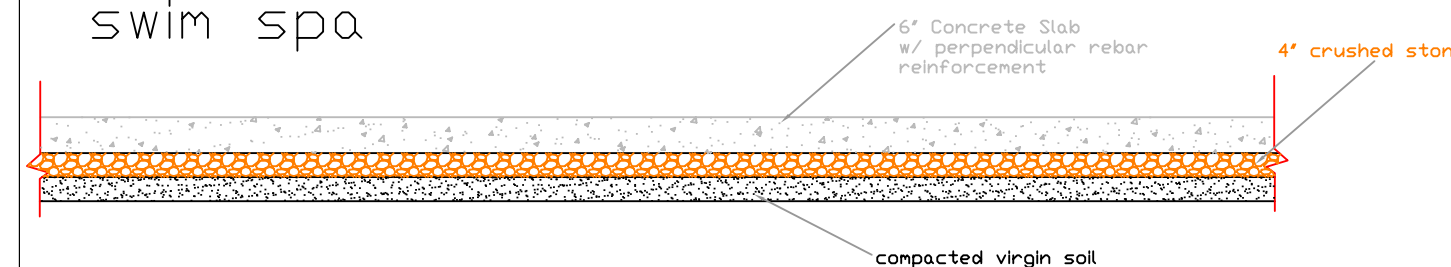

Cross Section- D Railing Detail

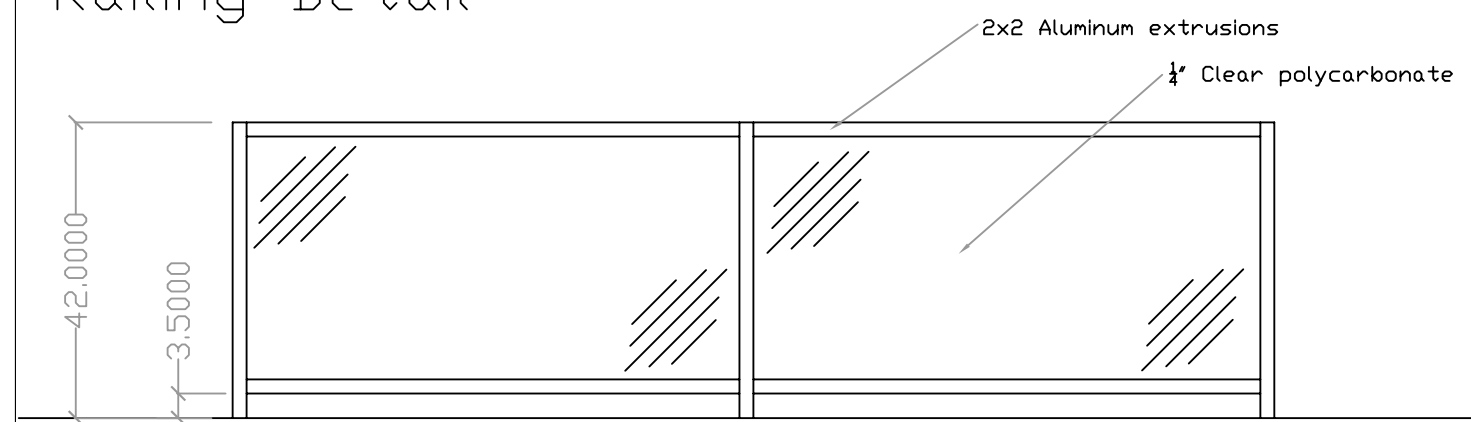

Design Department

Tel: 203-393-7292
Fax: 203-393-7298
www.Roll-A-Cover.com

Sold To:

Job Name & Address: Same

Drawing Name:
Plot Plan
enclosure layout
Framing Plan
Cross-Sections

Drawing #: MBPJ2
Scale: NTS

Origination	Revised	Revised	Revised
8/22/05			

Date: 8/22/05

Color: White

Glazing:
Walls: 1/2" clear Polycarbonate
Eave: n/a
Roof: 10mm Twinwall Polycarbonate

Special Notes:
1) 1 outswing forever doors right gable
2) 2 windows- 1 ea. gable wall

Modifications of the design based upon the site construction requirements may change some dimensions or elevations which are at the discretion of the contractor.

Please carefully review these plans, make changes if needed, or sign the approval, and return for further action to:
Keron Taylor
Roll-A-Cover LLC
36 Sargent Drive
Bethany, CT 06524
(203) 393-5554

NOTE: Unless signed copy is received your unit will not be submitted for Engineer Stamps nor will construction of unit begin.

Approved By:

Company:

Position: Date:

Sales Person: M. Bunaro

Upon return of a signed copy of the plan, your enclosure will be sent to our production department. They will begin the ordering of materials and construction phase. If you have any questions, concerns or changes to be made from this point forward, please contact Kerry Taylor. Kerry can be reached by calling (203) 393-5554 or by e-mailing him at ktaylor@rollacover.com