

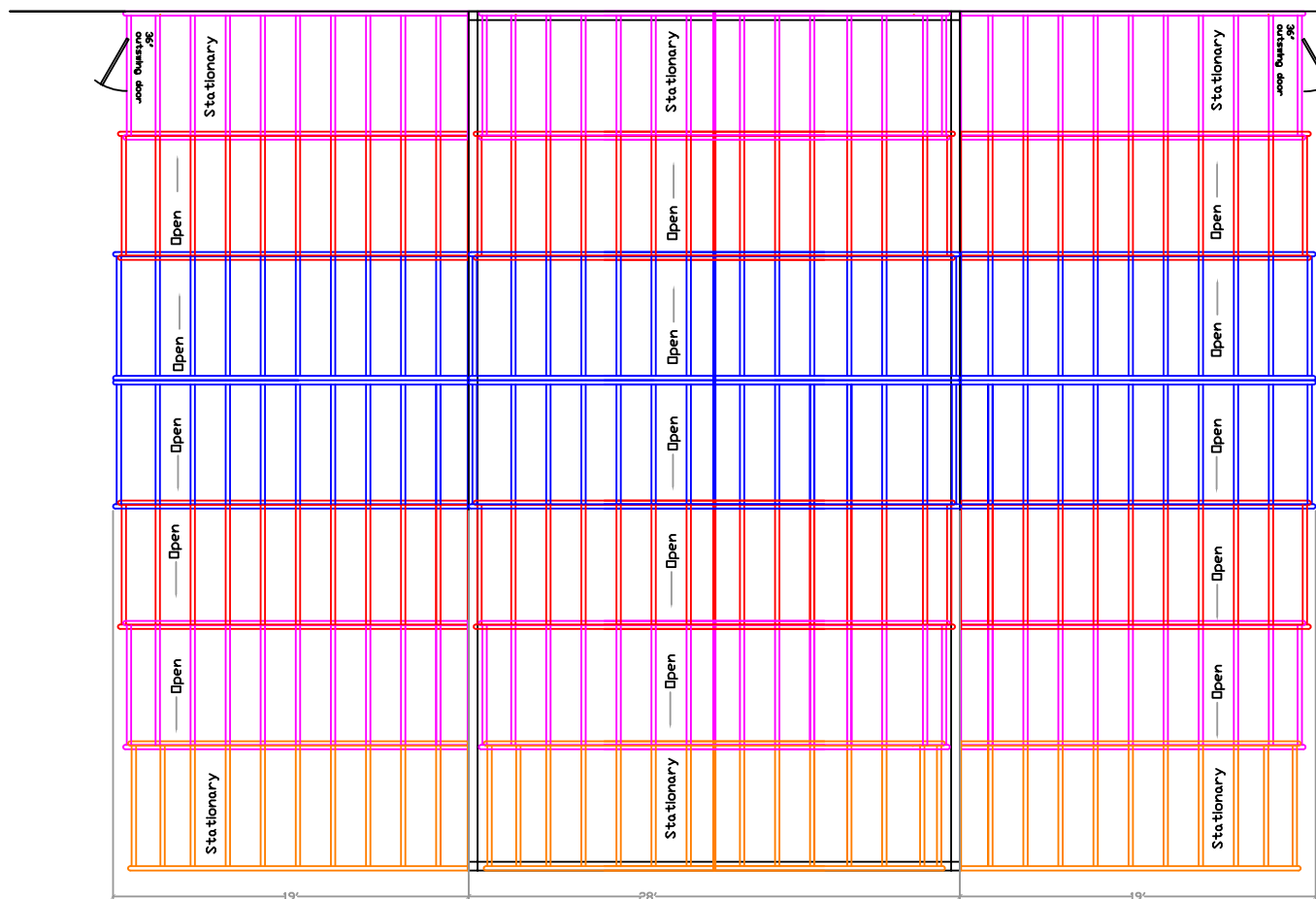

Existing Building

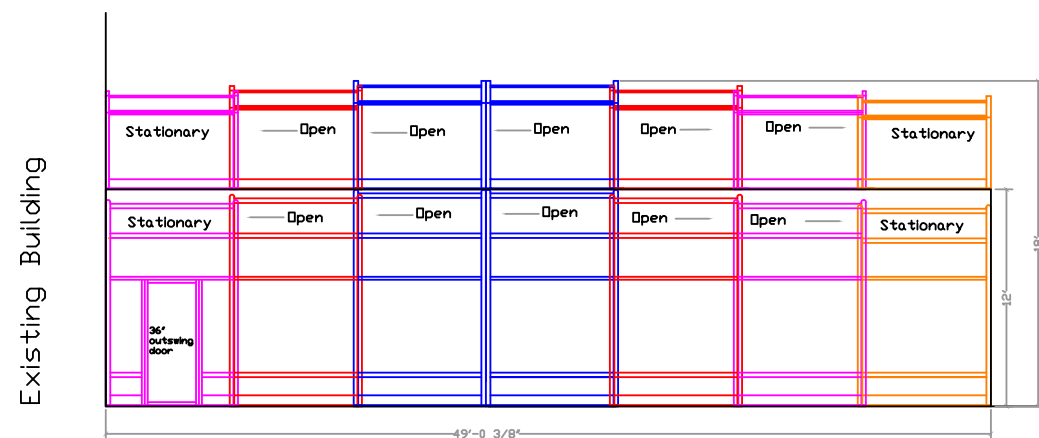

Top View



Side Elevation

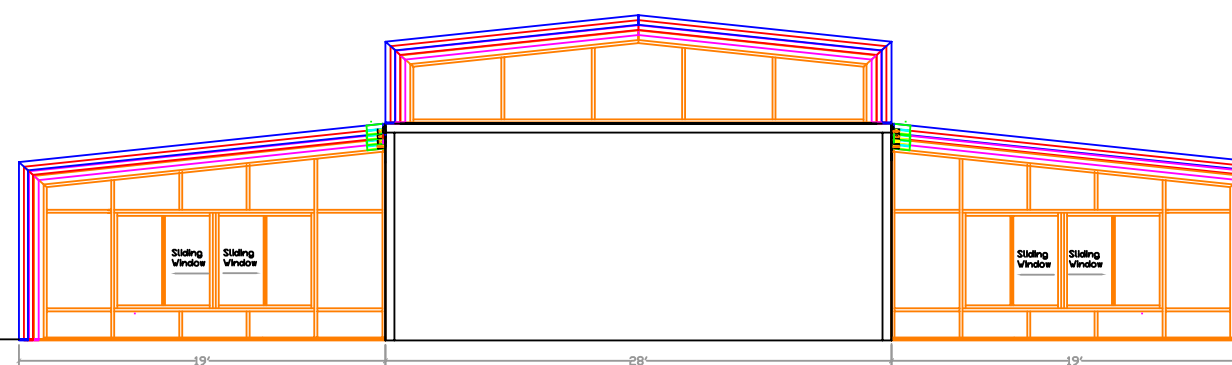

Front Elevation

Design Department  
 Tel: 203-393-7292      www.Roll-A-Cover.com  
 Fax: 203-393-7298

Sold To: Westbury Manor

Job Name & Address: Westbury Manor

Drawing Name: Elevations(closed)

Drawing #: RSWM5      Scale: 3/32" = 1'

Origination	Revised	Revised	Revised
Date: 11-24-06			

Color: TBD

Glazing:  
 Walls: 1/2" clear Polycarbonate  
 Eave: N/A  
 Roof: 10mm. Clear twinwall polycarbonate

Special Notes:  
 A) Rear flashing rafter at wall -Bay2

Sales Person: R. Scarpa

Please carefully review these plans, make changes if needed, or sign the approval, and return for further action to:  
 Keron Taylor  
 Roll-A-Cover LLC  
 36 Sargent Drive  
 Bethany, CT 06524  
 (203) 393-5554

NOTE: Unless signed copy is received your unit will not be submitted for Engineer Stamps nor will construction of unit begin.

Approved By: \_\_\_\_\_  
 Company: \_\_\_\_\_  
 Position: \_\_\_\_\_      Date: \_\_\_\_\_

Upon return of a signed copy of the plan, your enclosure will be sent to our production department. They will begin the ordering of materials and construction phase. If you have any questions, concerns or changes to be made from this point forward, please contact our project manager, Phil Maloney. Phil can be reached by calling (203) 393-5554 or by e-mailing him at [pmaloney@rollacover.com](mailto:pmaloney@rollacover.com)



Design Department

Tel: 203-393-7292  
 Fax: 203-393-7298  
[www.Roll-A-Cover.com](http://www.Roll-A-Cover.com)

Sold To: Westbury Manor

Job Name & Address: Westbury Manor

Drawing Name: Elevations(open)

Drawing #: RSWM6 Scale: 3/32" = 1'

Origination	Revised	Revised	Revised
11-24-06			

Color: TBD

Glazing:  
 Walls: 1/4" clear Polycarbonate  
 Eave: N/A  
 Roof: 10mm. Clear twinwall polycarbonate

Special Notes:  
 A) Rear flashing rafter at wall -Bay2

Sales Person: R. Scarpa

Please carefully review these plans, make changes if needed, or sign the approval, and return for further action to:  
 Keron Taylor  
 Roll-A-Cover LLC  
 36 Sargent Drive  
 Bethany, CT 06524  
 (203) 393-5554

NOTE: Unless signed copy is received your unit will not be submitted for Engineer Stamps nor will construction of unit begin.

Approved By:

Company:

Position: Date:

Upon return of a signed copy of the plan, your enclosure will be sent to our production department. They will begin the ordering of materials and construction phase. If you have any questions, concerns or changes to be made from this point forward, please contact our project manager, Phil Maloney. Phil can be reached by calling (203) 393-5554 or by e-mailing him at [pmaloney@rollacover.com](mailto:pmaloney@rollacover.com)

Existing Building

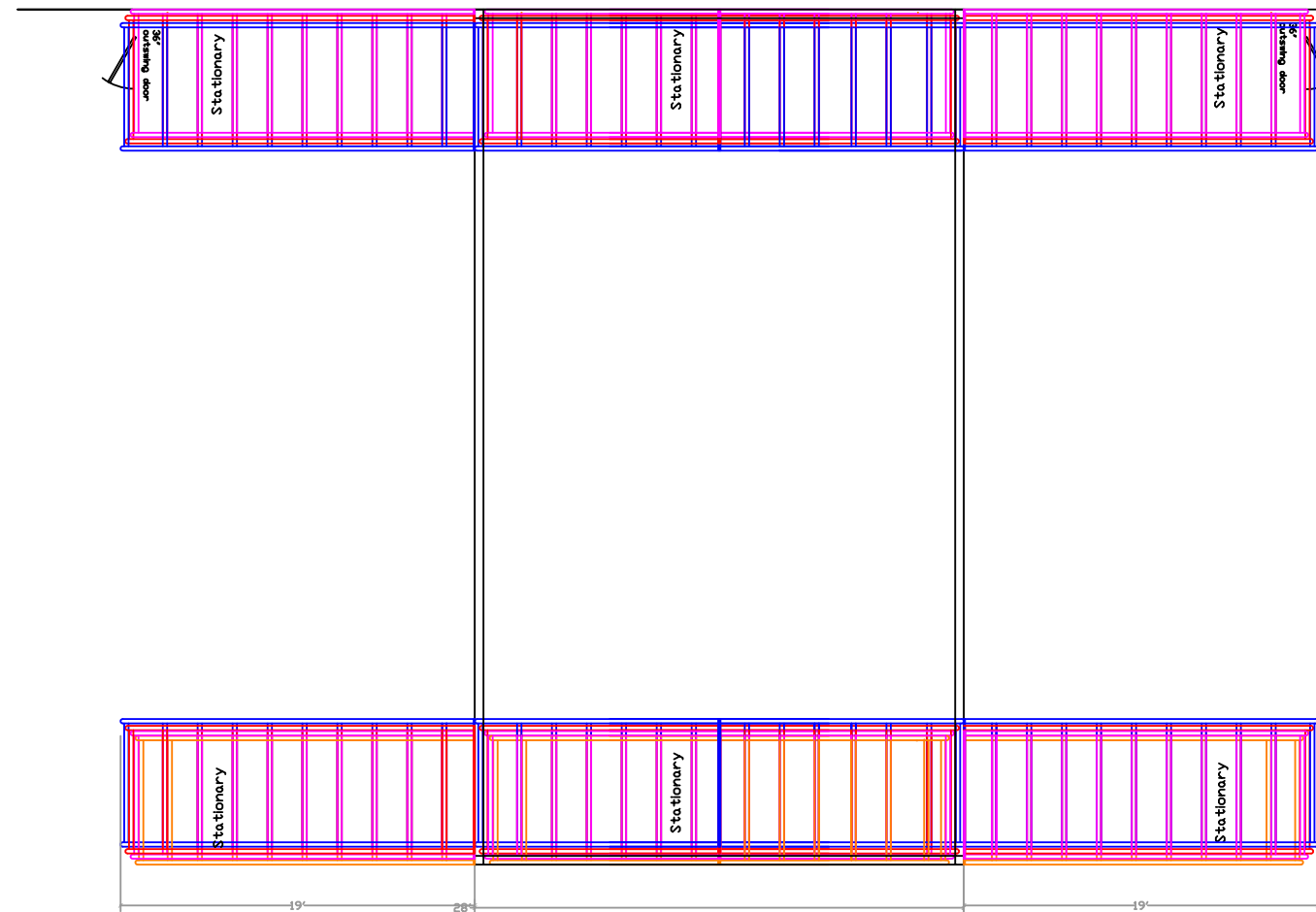

Top View

Existing Building

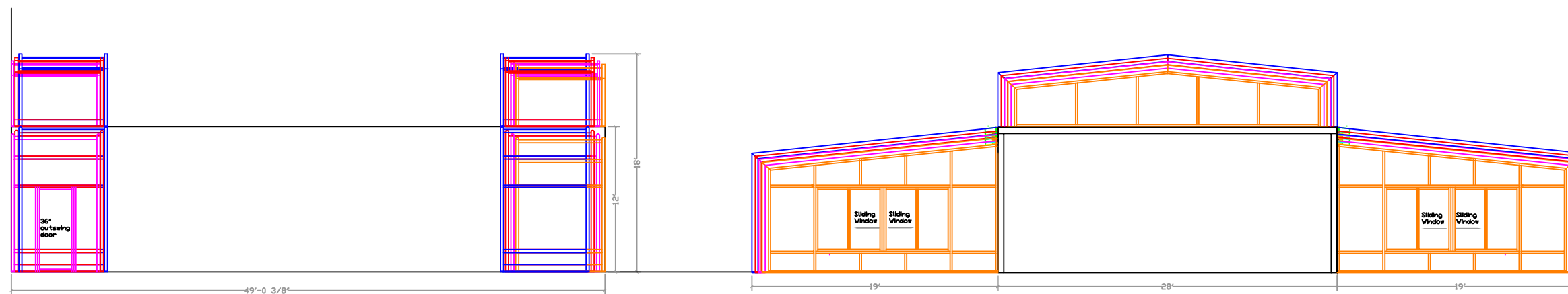

Side Elevation

Front Elevation